

Woodland Management Plan – Decision Tree

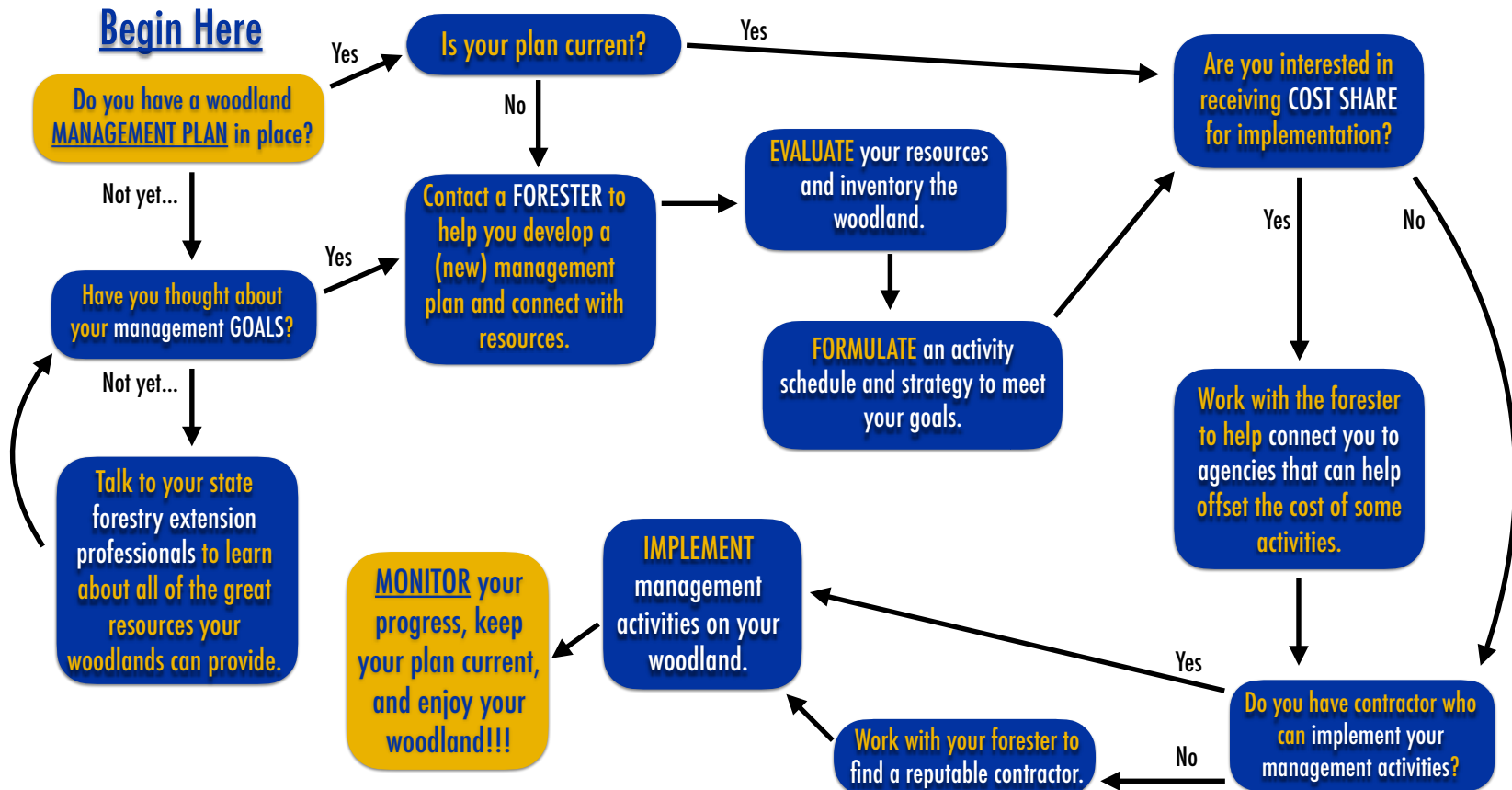

If you have any questions about developing a management plan for your own woodland, please reach out to a forester or local forestry and natural resources Extension professional to help you get started.

If you have any questions about this woodland management decision tree, please reach out to Jacob Muller at the University of Kentucky Forestry and Natural Resources Extension -- jacob.muller@uky.edu